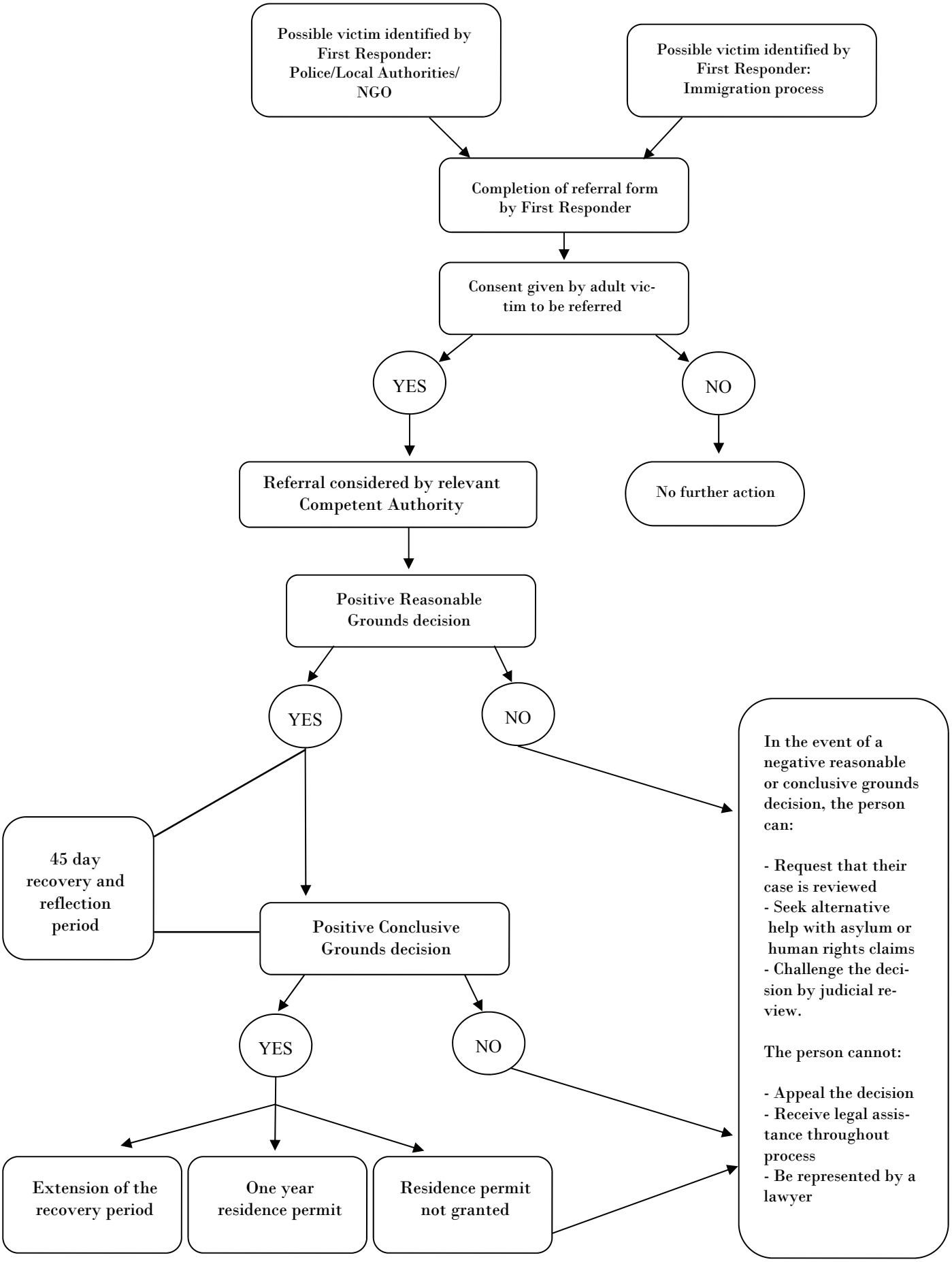The Procedure of the National Referral Mechanism